

O Holy Night

(Cantique de Noel)

for Five Horns

comp. Adolphe Charles Adam
arranged by John Clark

Hidden Meaning Music
PO Box 2
Heath, MA 01346
www.hmmusic.com

O Holy Night

(Cantique de Noel)

comp. Adolphe Charles Adam
arr. John Clark

Swing, like a jazz waltz, not too fast ♩ = c.124

Horn in F 1
mp

Horn in F 2
mp

Horn in F 3
mp

Horn in F 4
mp

Horn in F 5
mf

4

1st x only

8

12

16

21

26

31

36

40

8vb ad lib

45

sfp

49

52

56

60

64

69

74

79

85

91

97

101

O Holy Night

(Cantique de Noel)

comp. Adolphe Charles Adam
arr. John Clark

Swing, like a jazz waltz, not too fast ♩ = c.124

Horn in F 1

1
mp

6

11
f

16
pp

21

27
f

34

40
8vb ad lib

46
loco
sfp

52

O Holy Night

(Cantique de Noel)

comp. Adolphe Charles Adam
arr. John Clark

Swing, like a jazz waltz, not too fast ♩ = c.124

Horn in F 2

mp

5

9

13

17

23

27

32

37

41

Horn in F 2

45

sfp

50

55

61

66

4:6

72

4:6

77

82

mp

90

97

103

molto rit.

O Holy Night

(Cantique de Noel)

comp. Adolphe Charles Adam
arr. John Clark

Swing, like a jazz waltz, not too fast ♩ = c.124

Horn in F 3

mp

6

11

16

23

29

35

40

45

Horn in F 3

49

53

58

63

69

76

82

89

96

101

molto rit.

O Holy Night

(Cantique de Noel)

comp. Adolphe Charles Adam
arr. John Clark

Swing, like a jazz waltz, not too fast ♩ = c.124

Horn in F 4

mp

1st x only

5

9

13

pp

17

23

4:6

29

35

2

41

45

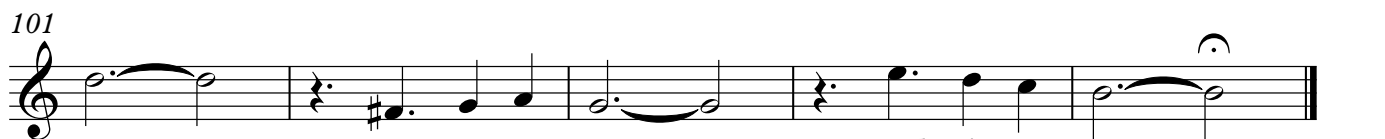

molto rit.

O Holy Night

(Cantique de Noel)

comp. Adolphe Charles Adam

arr. John Clark

Swing, like a jazz waltz, not too fast ♩ = c.124

Horn in F 5

43

49

52

56

61

66

74

82

90

97

molto rit.