

# THE CHRISTMAS SONG

for 4 Horns

by Mel Torme and Robert Wells

Arranged by John Clark

Hidden Meaning Music  
PO Box 2  
Heath, MA 01346  
[www.hmmusic.com](http://www.hmmusic.com)

# The Christmas Song

arr. John Clark

19

Hn. 1

Hn. 2

Hn. 3

Hn. 4

Glissando

25

Hn. 1

Hn. 2

Hn. 3

Hn. 4

3

31

Hn. 1

Hn. 2

Hn. 3

Hn. 4

37

Hn. 1  
Hn. 2  
Hn. 3  
Hn. 4

40

Hn. 1  
Hn. 2  
Hn. 3  
Hn. 4

44

Hn. 1  
Hn. 2  
Hn. 3  
Hn. 4

49

Hn. 1  
Hn. 2  
Hn. 3  
Hn. 4

54

Hn. 1  
Hn. 2  
Hn. 3  
Hn. 4

59

Hn. 1  
Hn. 2  
Hn. 3  
Hn. 4

65

Hn. 1

Hn. 2

Hn. 3

Hn. 4

Horn in F 1

# The Christmas Song

arr. John Clark

5

10

14

19

25

30

35

Glissando

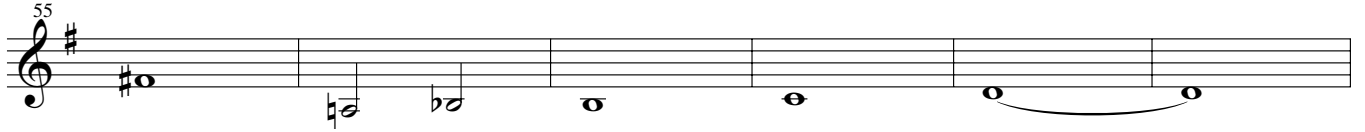
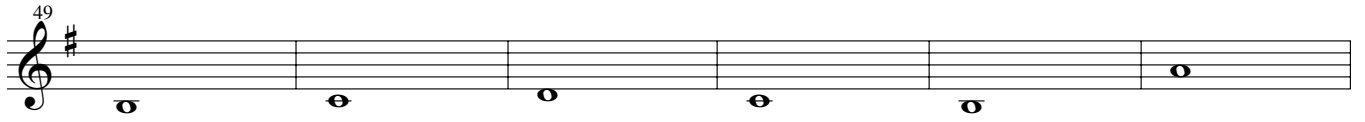
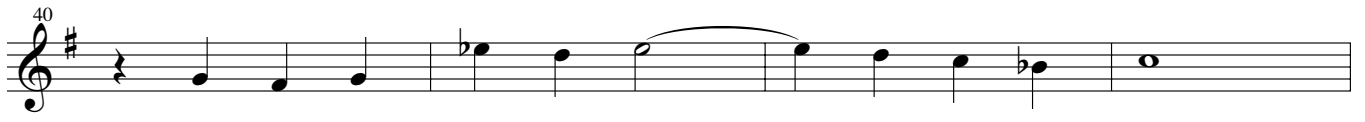

Horn in F 2

# The Christmas Song

arr. John Clark

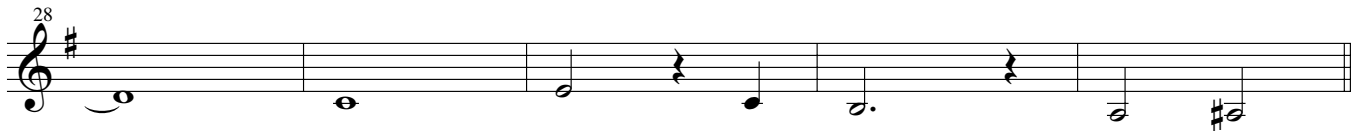
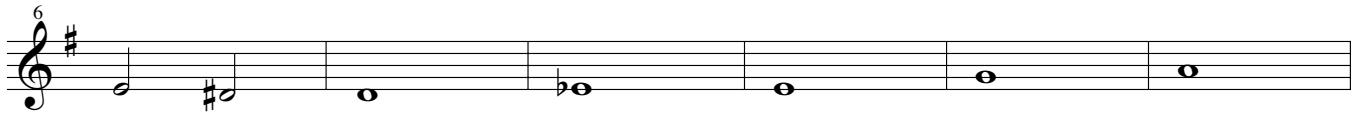

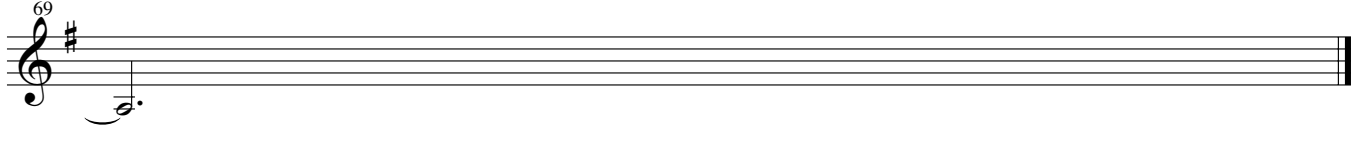
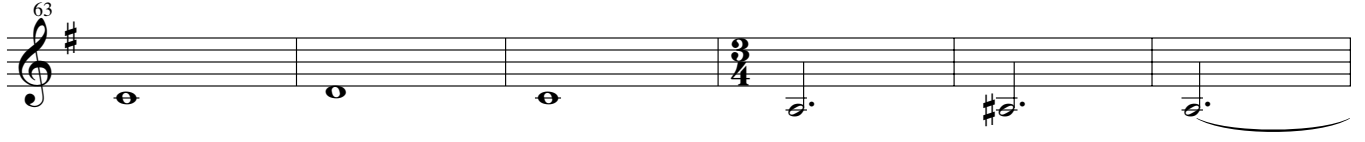

Horn in F 3

# The Christmas Song

arr. John Clark

6

12

17

22

27

32

36

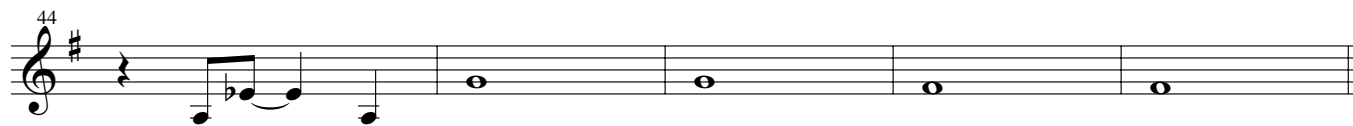
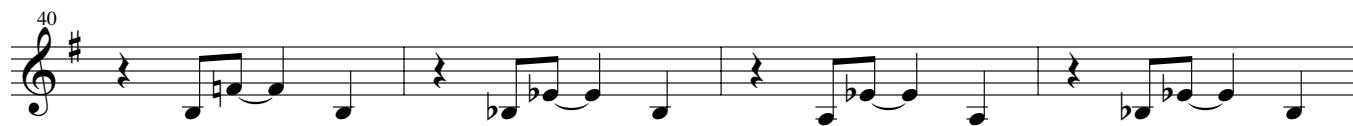

Horn in F 4

# The Christmas Song

arr. John Clark

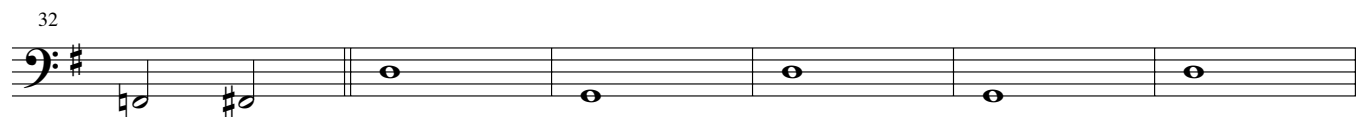
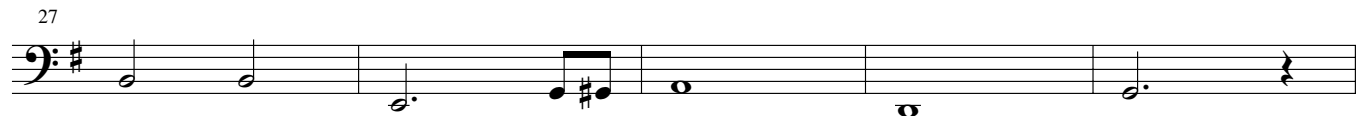
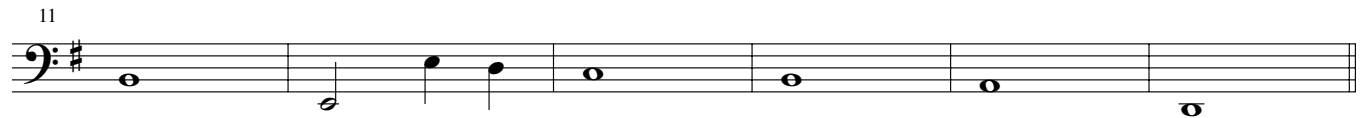
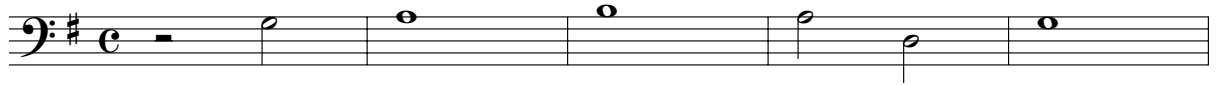

44

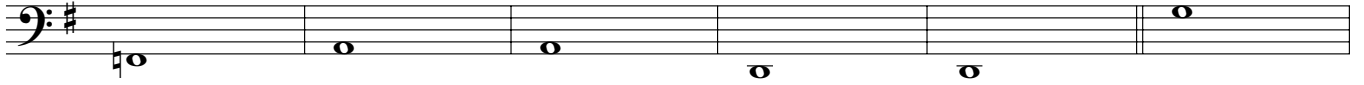

50

56

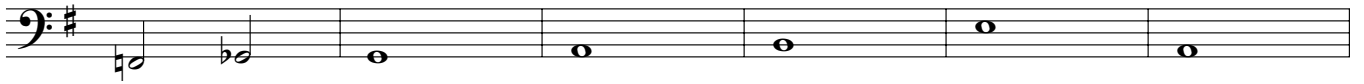

62

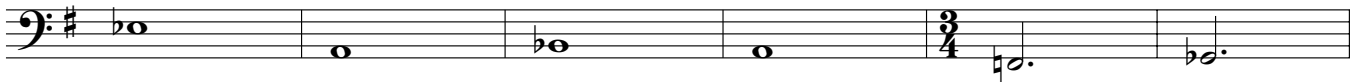

68

