

Dark Rhapsody

for Four Horns

John Clark

Hidden Meaning Music
PO Box 2
Heath, MA 01346
www.hmmusic.com

Dark Rhapsody

John Clark

Horn 1

Horn in F 4

6

14

22

2

62

70

78

86

4

5

125

129

Dark Rhapsody

John Clark

Horn 1

3

10

18

26

30

38

46

2

54

Horn 1

62

73

3

83

88

94

4

103

111

5

118

Slower

125

129

Dark Rhapsody

John Clark

Horn 2

3 2 19

26

30

38

46 2

54

62

71

3

80

87

94

104

4

113

122

5

125

129

Dark Rhapsody

John Clark

Horn in F 3

3 2 18

26

30

38

46 2

54

62

72

Horn in F 3

3

82

88

94

104

4

113

122

5

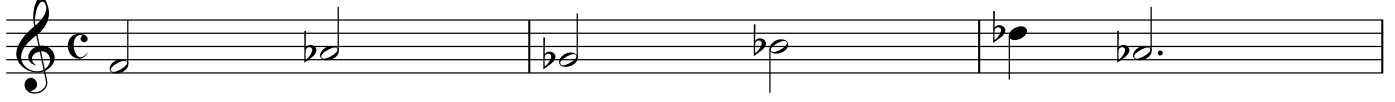

125

129

Dark Rhapsody

John Clark

Horn in F 4

7

19

24

30

41

51

73

84

3

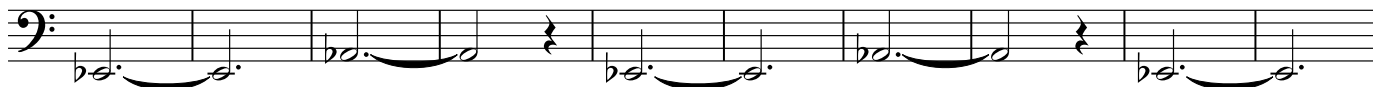

94

103

4

114

120

5

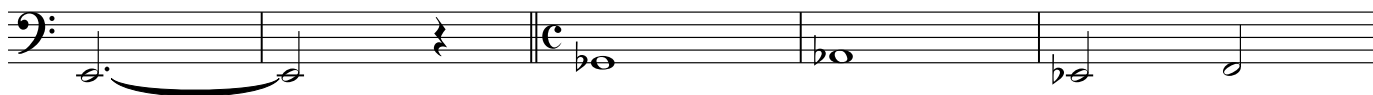

125

129

